

ME 1403 Engineering Practice & Graphics

# Lecture 2

Chapter 2

Instructor:

Syed Hasib Akhter Faruqui

[Email: shafnehal@gmail.com](mailto:shafnehal@gmail.com)

# Outline

- Environment
  - Opening Solidworks
  - Introduction to Solidworks Environment
- What kind of Document?
  - Part
  - Assembly
  - Drawing
- Setting up Units and Dimension Standard
  - Drawing Standard (**ISO/ANSI**)
  - Unit System (**MKS/MMGS**)
- Mouse Gestures
- Sketching
  - Plane
- Tools / Methods (Check the video posted in website/BB for further Help)
  - Line
  - Construction Line/ Centerline
  - Circle
  - Dimensioning
  - View Tools
  - Fix position
- Practice (**Will be Graded**)
  - Tutorial-2

# Solidworks

- You can get access to Solidworks via-
  - Lab Computers
  - myUTSA apps
    - Follow this [pdf file](#).



# Creating New Documents

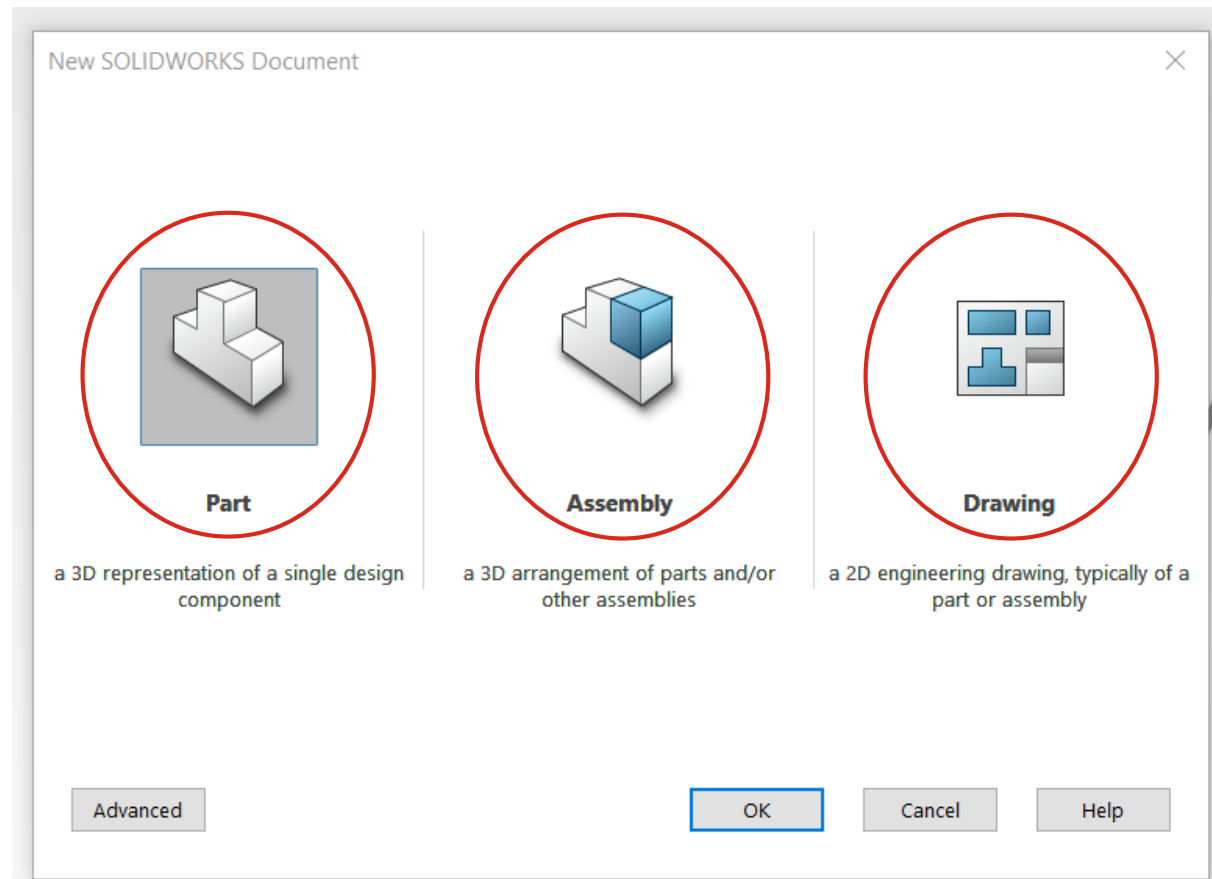
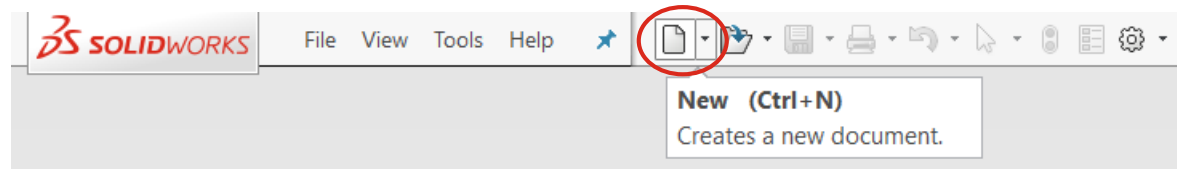

# Setting up Units and Dimension Standard

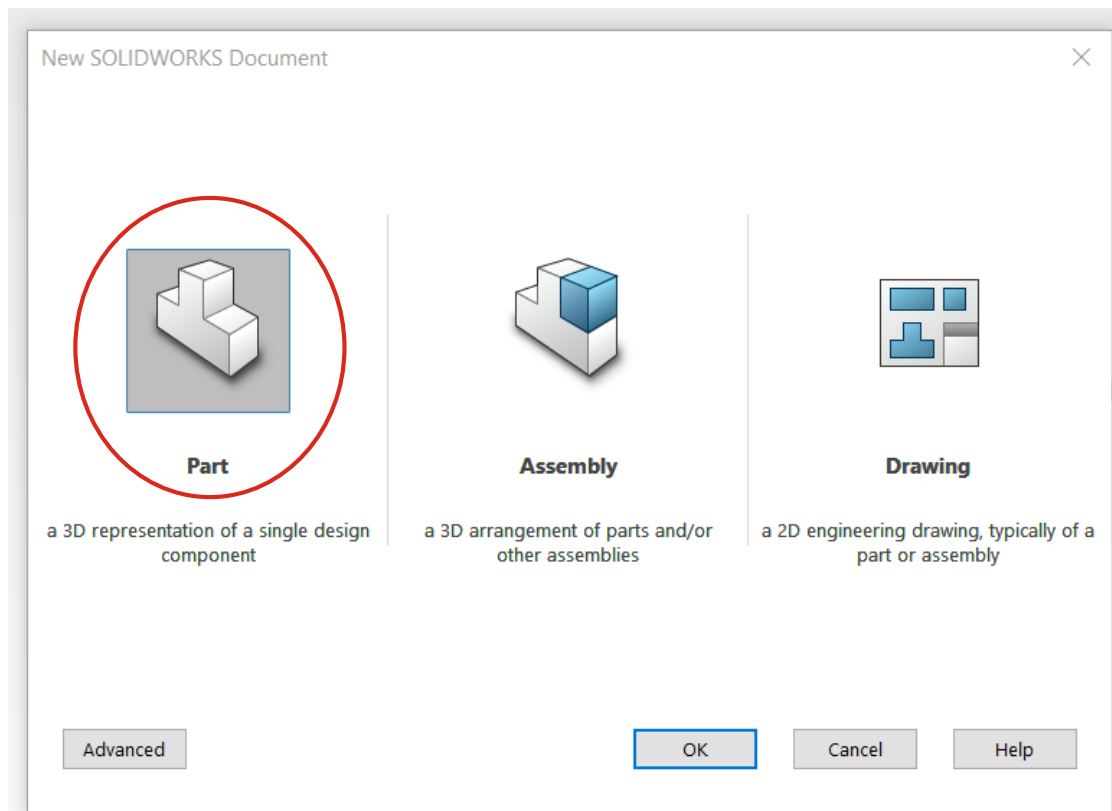
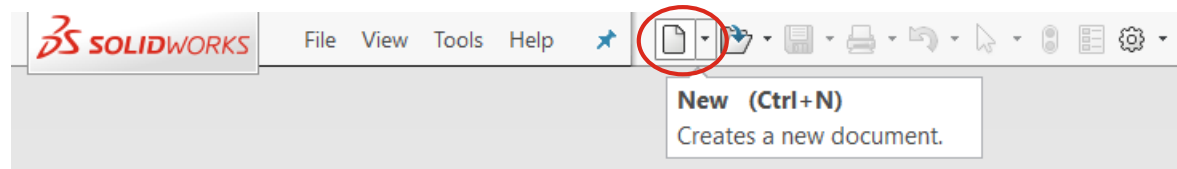

MMGS

ISO

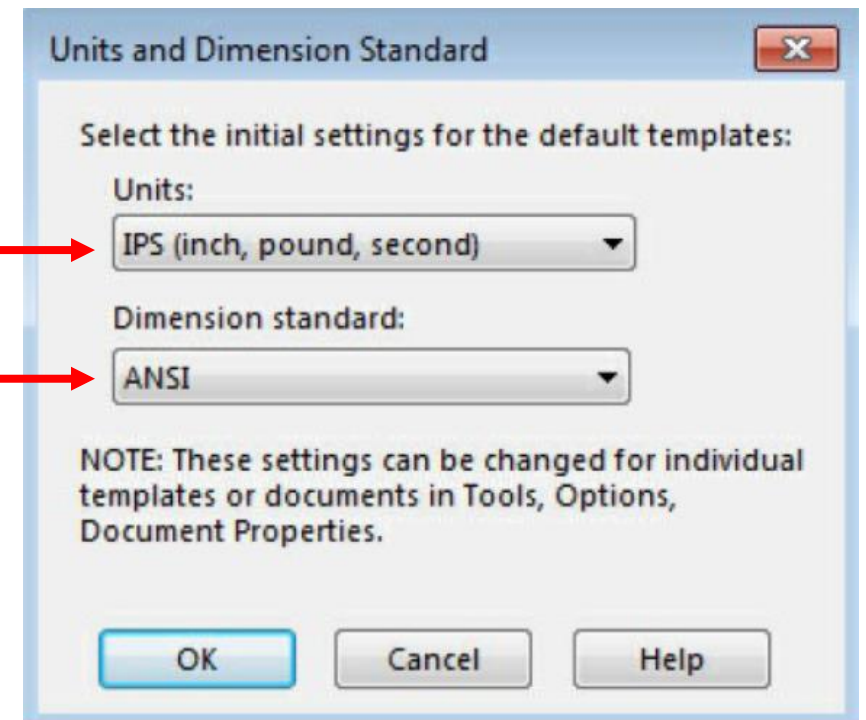

# Introduction to Solidworks Environment

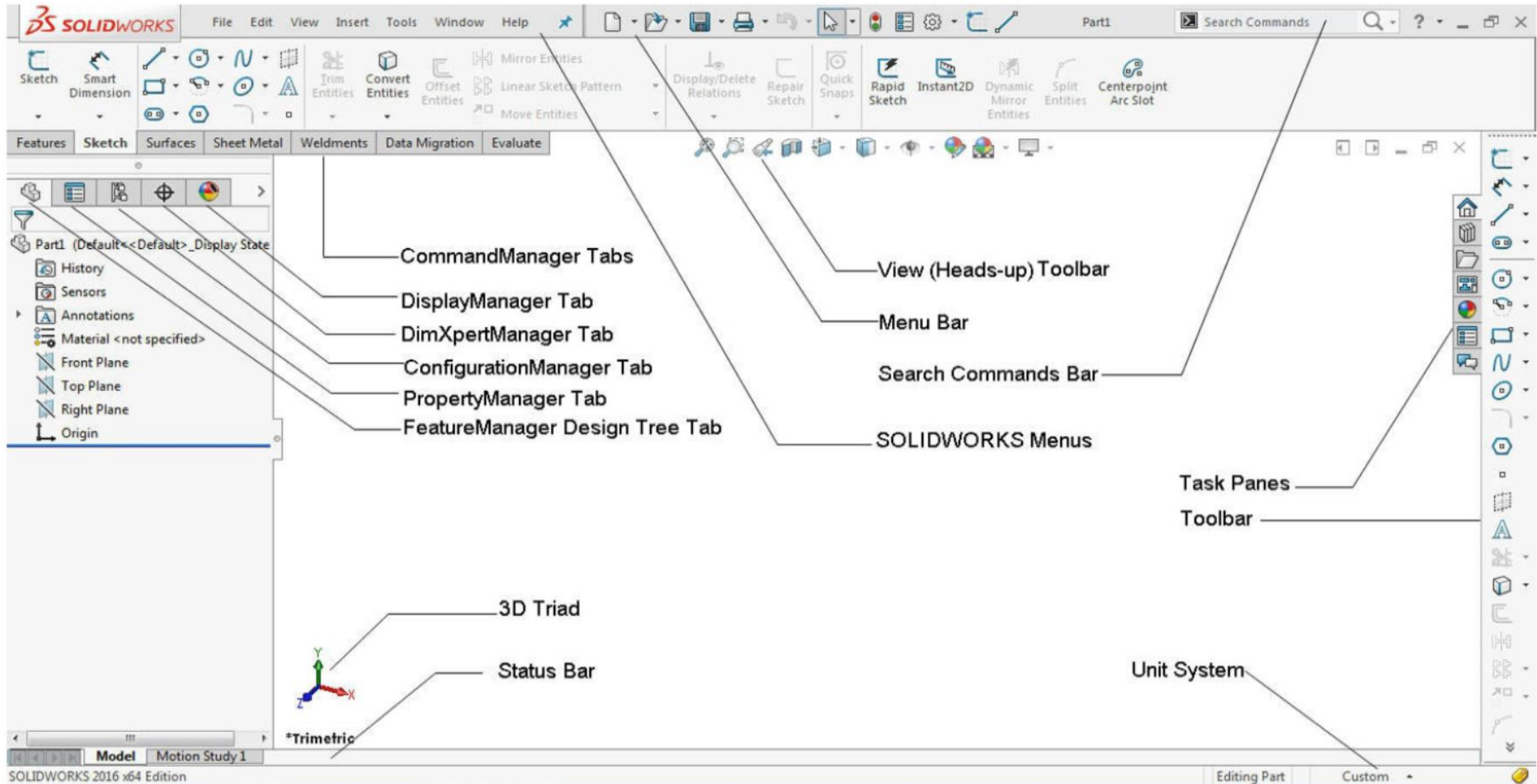

# Setting up Units and Dimension Standard (cont'd)

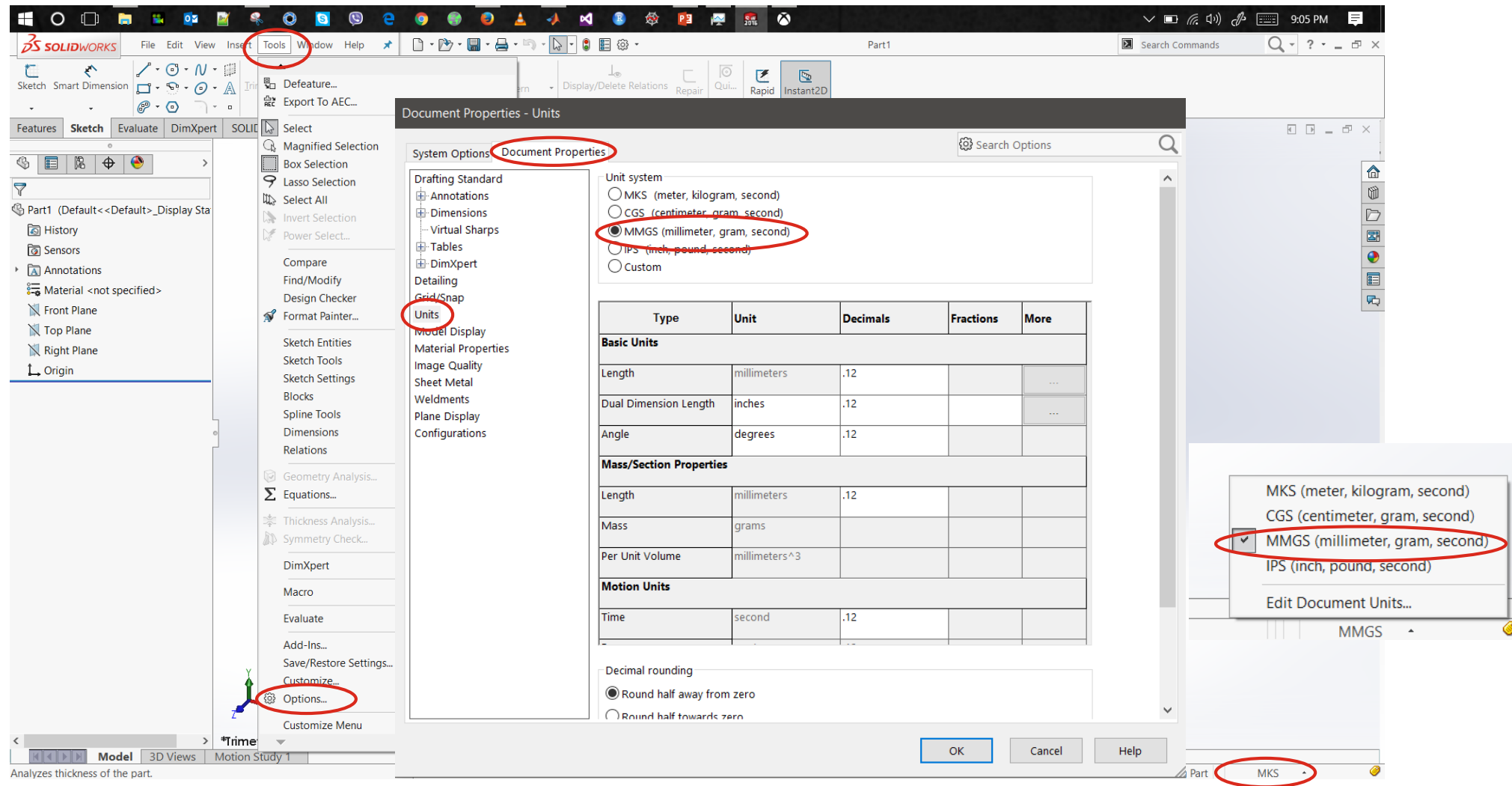

# Snap & Grid Setting

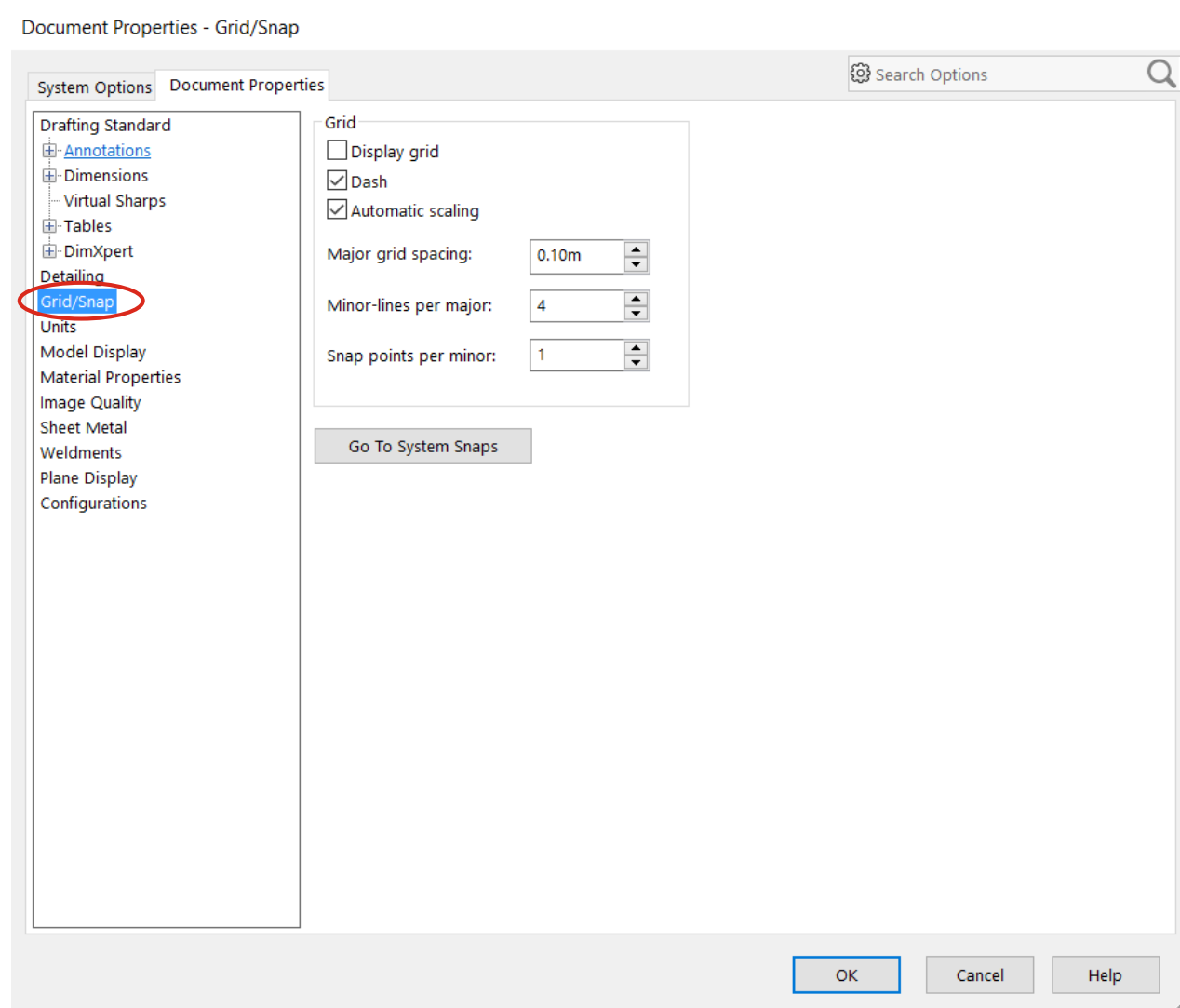



# User Tabs/Pans

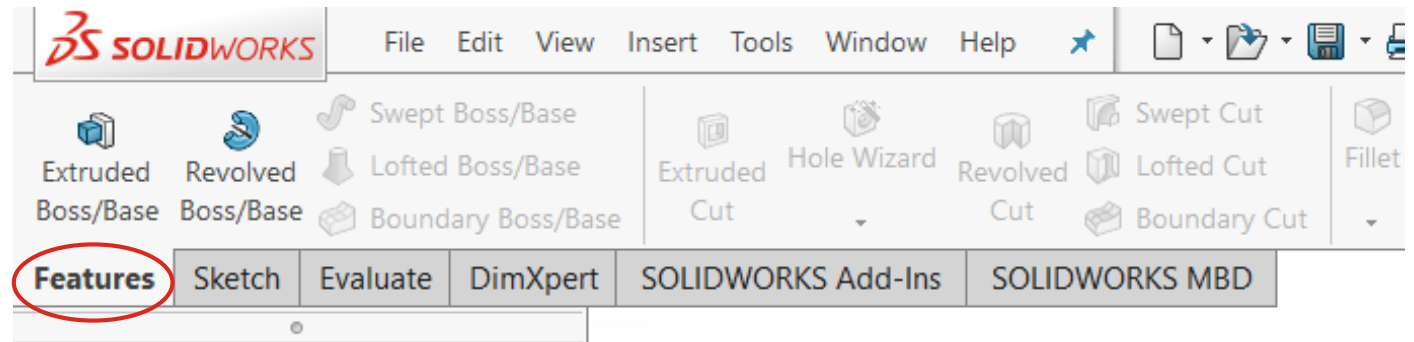
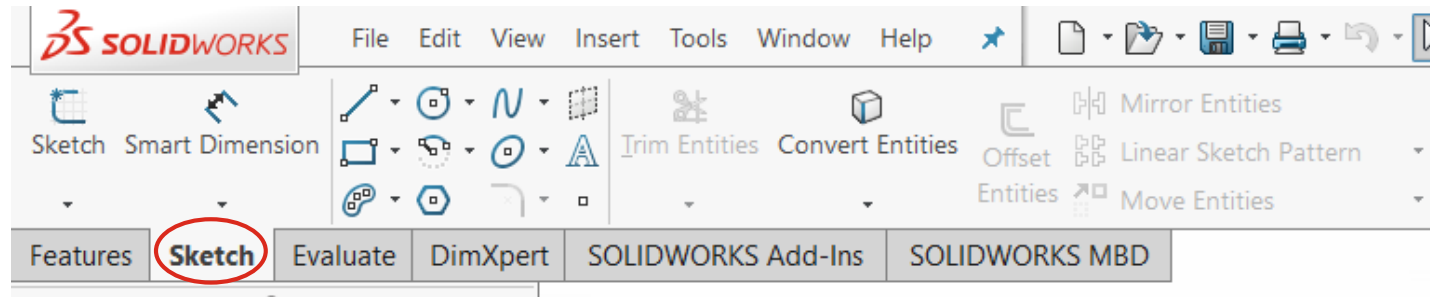

# Mouse Gestures

- Press the Right Mouse Button
- Drag the Cursor in any Direction

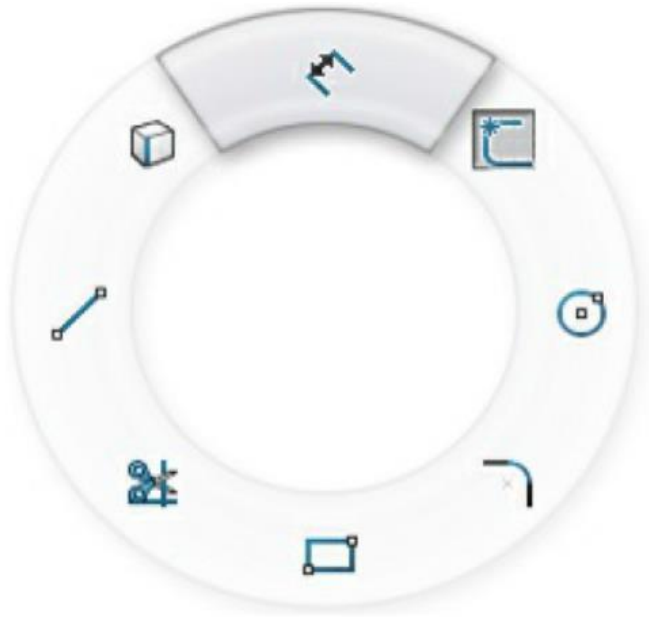

Sketching

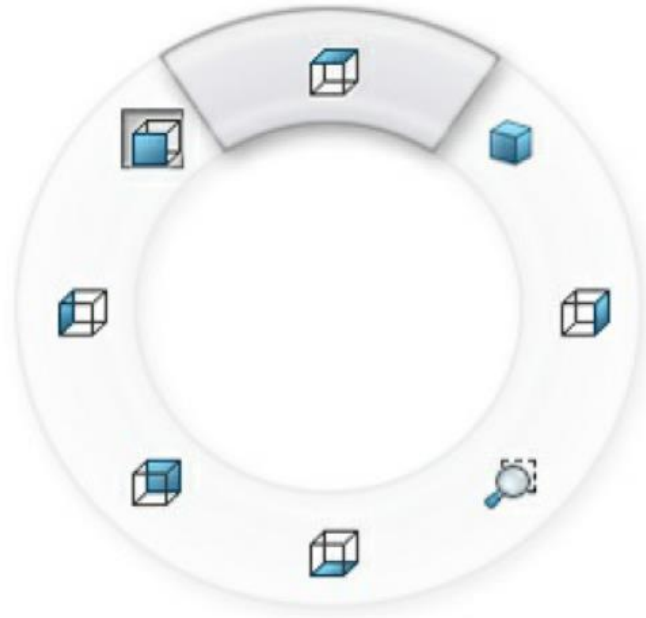

Part



Drawing

# Sketching

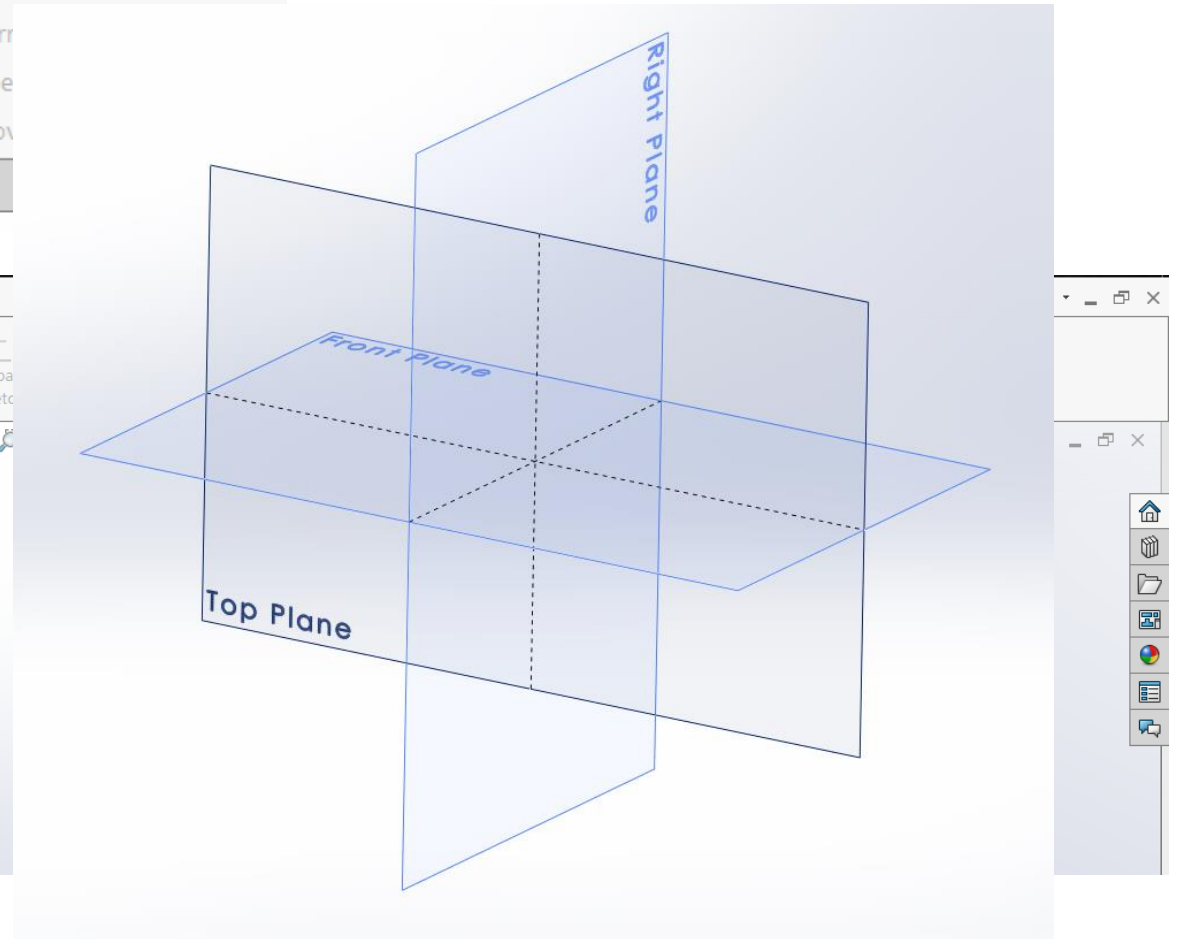
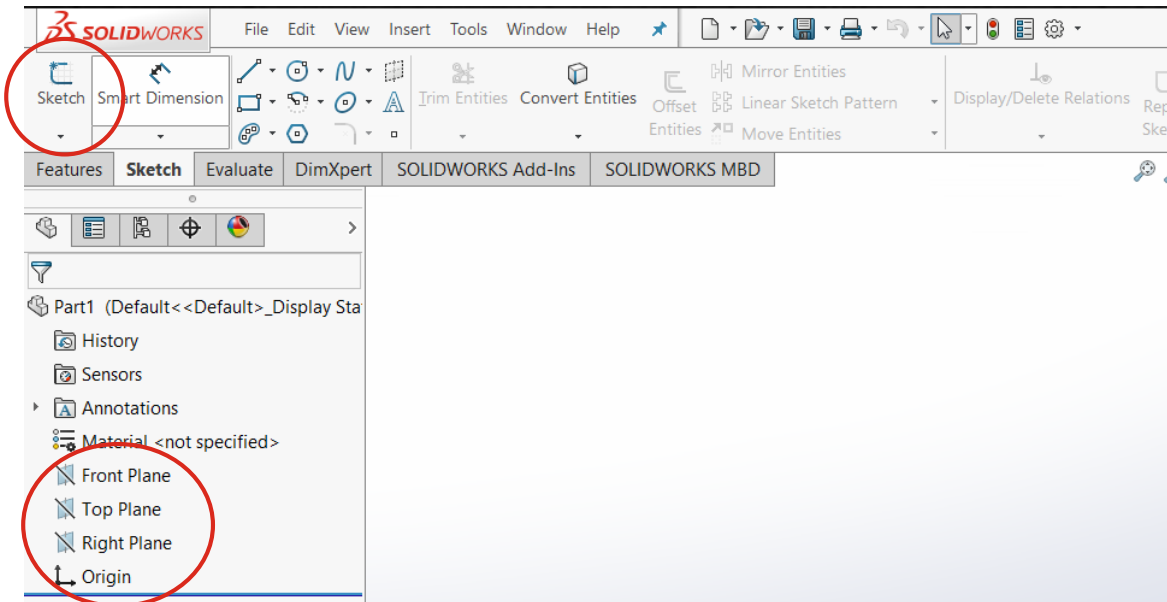
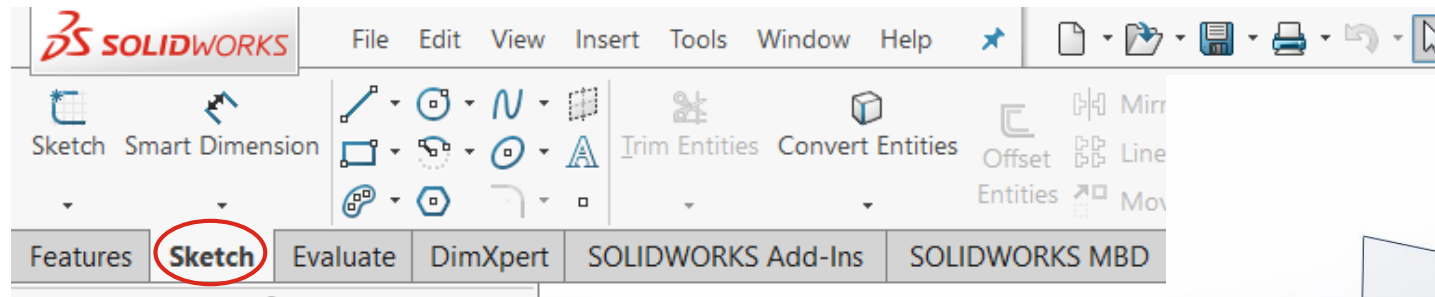

# Tutorial 2 (Will be Graded)

- In this tutorial, you will draw the sketch of the solid model shown in Figure. The sketch of the model is shown in Figure.

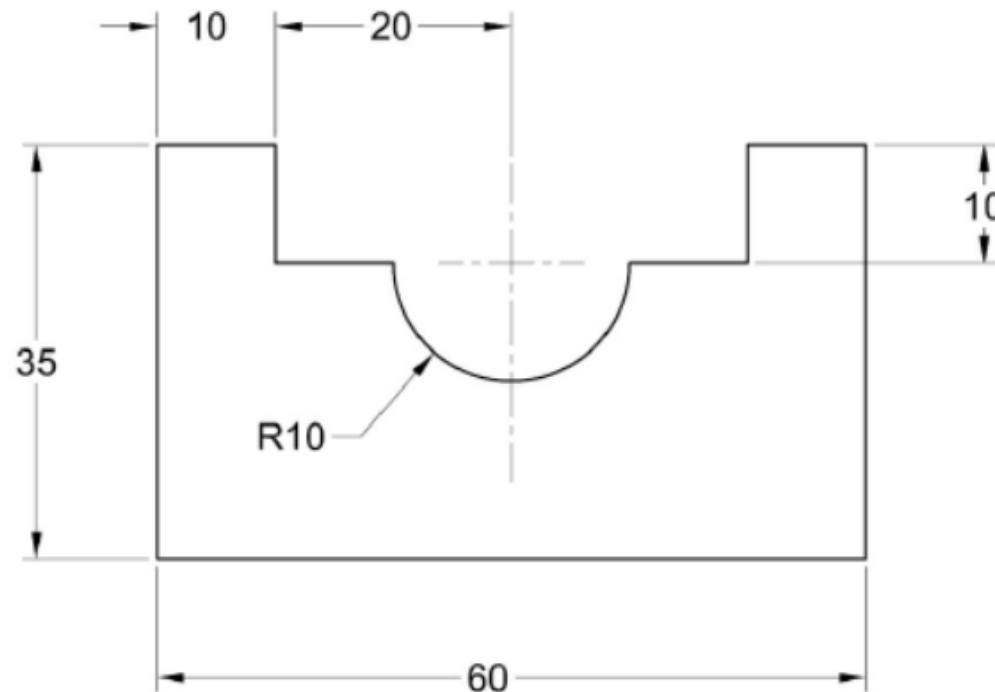

# Submission Rules

- Homework's are due **at the Sunday 11.59 P.M.** of the following week (*More Discussion on next class*).
- Quiz's will be taken (*More Discussion on later classes*).
- Submit everything via **Blackboard**.
- Copying your assignments are **prohibited**. If you do so, you and the individual you copied from will receive a **grade zero**, plus both of you will be referred for actions as described in the university's policy for academic dishonesty. ([Read Section 203 of the Student Code of Conduct 2013-2013 UTSA Information Bulletin.](#))

# Submission Rules

- Any submission after deadline will not be accepted and thus will receive a grade of zero.
- Grading Criteria for Late Submission:
  - Submission on Time : 100%
  - Submission a week late : 75%
  - Submission two week late : 0%

# Submission Rules

- Naming Convention for your submission files:
  - *(section)\_(your myUTSA id)\_(Number/Name of the HomeWork)*
- For Example if your in section, “**L1**”, your myUTSA id is, “**abc123**” and You are submitting, “**HW1**”. Then your submission file name should be, “**L1\_abc123\_HW1**”

# Emailing Regarding Problems

- Email either
  - through **Blackboard**
  - or at [shafnehal@gmail.com](mailto:shafnehal@gmail.com)
- Email between: 8:00 A.M. to 5:00 P.M.
- Subject line should follow the below mentioned convention:
  - *[ME 1403: Engineering Practice & Graphics Spring - 2018]\_(Your myUTSA ID)\_(Summary of your Issue)*
- For Example if your myUTSA id is “**abc123**” and You are emailing regarding problem in “**HW1**”. Then your email subject line should be:
  - *“[ME 1403: Engineering Practice & Graphics Spring - 2018]\_abc123\_HW1 problem”*
- Any email that doesn't follow the above convention will not be responded.